

The background of the lower two-thirds of the page is a collage of three grayscale images of Cincinnati landmarks. On the left is a classical building with a prominent column topped by a crown. In the center is a modern glass skyscraper. On the right is a suspension bridge with a large stone tower. Overlaid on this collage is the text "2011 ANNUAL MEETING" in a large, bold, dark blue font.

2011 ANNUAL MEETING

JUNE 22-25

HYATT REGENCY
CINCINNATI, OHIO

FINAL PROGRAM

Thank You!

The Foundation for Education in Healthcare Management has provided funding for the educational portion of this program. This funding, in part, is derived from the following permanent endowed chairs:

- The Horace Cotton Memorial Chair, *established by MISYS*
- The Richard V. Bibbero, *CPBC Memorial Chair*
- The W. Fred Mangan, *CPBC Memorial Chair*
- The Clayton L. Scroggins, *CPBC Memorial Chair*
- The David C. Scroggins, *MBA, CHBC, CPA Honorary Chair*
- The Nelson J. Young, *CPBC Memorial Chair*
- The Lee W. Scroggins, *CHBC, CPA Honorary Chair*
- The Society for Professional Business Consultants *Honorary Chair*
- The Paul R. Trezn, *CHBC, CPA Honorary Chair*
- The J. Paul Revenaugh *Memorial Chair*
- The J. Gray Tuttle, Jr., *CHBC Honorary Chair*
- The Joseph Robertson, *CHBC Honorary Chair*
- The Max Williams, *CHBC Honorary Chair*
- The National Association of Healthcare Consultants *Honorary Chair*
- The Gary Matthews, *MS, Memorial Chair*

SPONSORS

Thursday Lunch Co-Sponsor:

Allscripts

10 Minute Presentations:

athenahealth, Inc.

OAISYS

PROGRAM CHAIR

Judith N. Aburmishan, MBA, CPA, CHBC

FGMK, LLC

EDUCATION COMMITTEE

Michael P. Brady, CHBC

Healthcare Business Consultants, Inc.

Joette Derricks, CPC, CHC, CMPE, CSSGB

Kohler HealthCare Consulting, Inc.

Laura S. Goodman, CHBC, CPA

FGMK, LLC

Charlotte L. Kohler, [RN], CPA, CVA, CPAM, CPC, CHBC

Kohler HealthCare Consulting, Inc.

Maxine Lewis, CMM, CPC, CPC-I, CCS-P

Medical Coding & Reimbursement Management

Christopher Mahan, CHBC, MBA ACC

Mahan & Associates, LLC

Tessie D. Quattlebaum, CHBC, FACHE

Quantrex HealthCare Consulting Services

Karen S. Schechter, RHIA, MBA, CCS-P

Stone Carlie & Company, LLC

Robert C. Scroggins, JD, CPA, CHBC

Clayton L. Scroggins Associates, Inc.

Reed Tinsley, CPA, CVA, CFP, CHBC

Reed Tinsley, CPA

David J. Zetter, PHR, CHCC, CHCO, CPC, CPC-H, PCS,
FCS, CHBC

Zetter Healthcare Management Consultants

VENDOR COMMITTEE CO-CHAIRS

Allen D. Stroud, CSC, CHBC, AVA

MAG Mutual Healthcare Solutions, Inc.

David J. Zetter, PHR, CHCC, CHCO, CPC, CPC-H, PCS,
FCS, CHBC

Zetter Healthcare Management Consultants

VENDOR COMMITTEE

Jacqueline G. Coult, CHBC

Valley Technology, LLC

David Everett, CMC, CHBC

Medidata.Med, Inc.

Greg Jackson, MBA

Gallant Medical, LLC

H. Christopher Zaenger, CHBC

Z Management Group, Ltd.

General Information

REGISTRATION HOURS

Wednesday, June 22 12:00 PM – 5:30 PM

Thursday, June 23 7:30 AM – 5:00 PM

Friday, June 24 7:30 AM – 4:00 PM

Registration Desk Regency North Foyer

EXHIBITOR SCHEDULE

Wednesday, June 22

3:30 PM – 5:30 PM Exhibitor Booth Set-up

6:00 PM – 7:30 PM Opening Reception – Expo Area

8:30 PM Expo Area Locked

Thursday, June 23

7:30 AM – 8:00 AM Breakfast – Expo Area

9:00 AM – 9:30 AM Break – Expo Area

10:45 AM – 11:15 AM Break – Expo Area

11:45 AM – 1:15 PM Lunch – Expo Area

3:20 PM – 3:40 PM Break – Expo Area

6:00 PM – 7:30 PM Vendor Networking Reception – Expo Area

8:30 PM Expo Area Locked

Friday, June 24

7:30 AM – 8:00 AM Breakfast – Expo Area

9:00 AM – 9:15 AM Break – Expo Area

10:55 AM – 11:10 AM Break – Expo Area

12:25 PM – 1:25 PM Lunch – Expo Area

2:15 PM – 2:45 PM Break – Expo Area

2:45 PM Booth Tear Down

Exhibit Hall – Regency Ballroom ABC

HOTEL

Hyatt Regency Cincinnati

151 West Fifth Street

Cincinnati, Ohio 45202

Phone: 513-579-1234

www.hyattregencycincinnati.com

SPOUSE MID-MORNING MEET AND GREET

Thursday, June 23

10:30 AM – 11:30 AM

Hyatt Regency Cincinnati

Third Floor, Room: Buckeye A

Official Program is subject to change.



2011 ANNUAL MEETING



Meeting Space

THIRD FLOOR

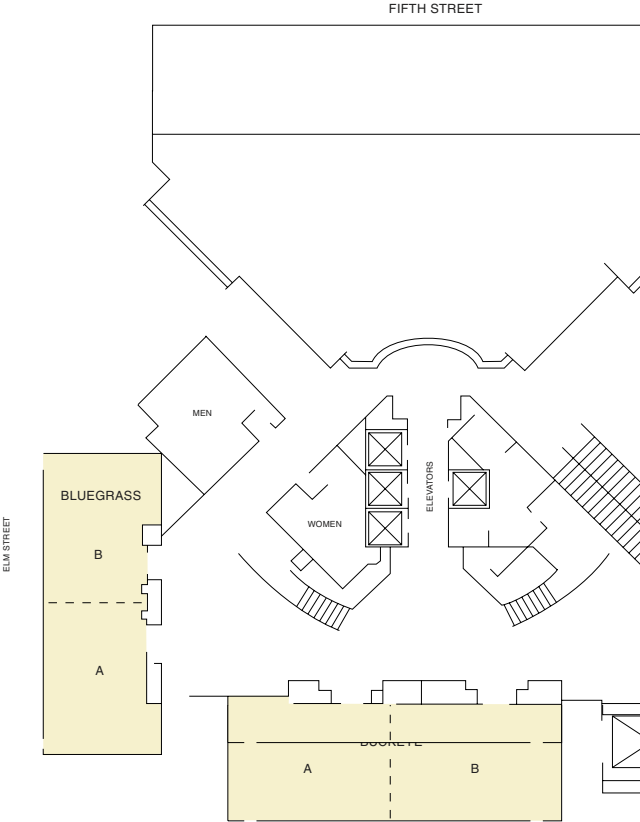

2011 ANNUAL MEETING

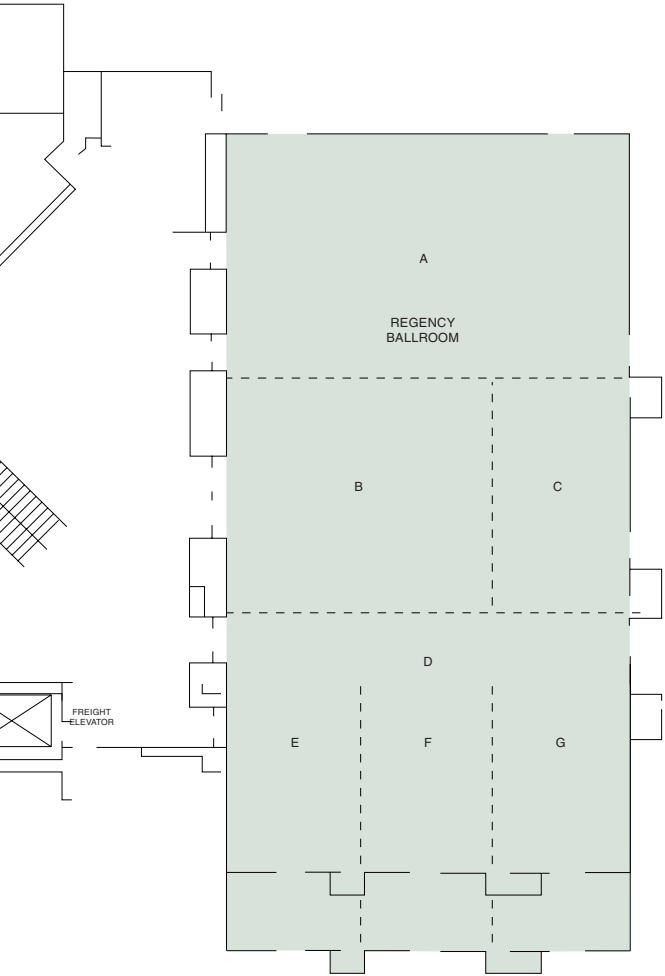

Program Schedule

DAY 1

Wednesday, June 22

- 8:00 AM – 1:00 PM **NSCHBC Board Meeting**
Buckeye Ballroom A
- 12:00 PM – 5:30 PM REGISTRATION
Regency North Foyer
- 1:00 PM – 2:15 PM **Tips for Your Consulting Practice**
Regency Ballroom G
Thomas Loeblein, CHBC, CFP
Healthcare Management Consultants, Inc.
- 2:15 PM – 2:35 PM BREAK
Regency North Foyer
- 2:35 PM – 4:40 PM **Consultant Idea Sharing Session**
Regency Ballroom G
Moderator:
Christopher Mahan, CHBC,
MBA ACC
Mahan & Associates, LLC
- 6:00 PM – 7:30 PM OPENING RECEPTION
Regency Ballroom ABC



DAY 2

Thursday, June 23

- 7:30 AM – 8:00 AM CONTINENTAL BREAKFAST
Regency Ballroom ABC
- 8:00 AM – 8:10 AM WELCOME &
ANNOUNCEMENTS
Regency Ballroom EF

Kathryn I. Moghadas, RN,
CLHRM, CHBC, CHCC, CPC
NSCHBC President
- 8:10 AM – 9:00 AM **Healthcare Fraud
Keynote Session**
Regency Ballroom EF

D. Michael Crites, Esq.
Dinsmore & Shohl LLP

Thomas W. Hess, Esq.
Dinsmore & Shohl LLP
- 9:00 AM – 9:30 AM BREAK
Regency Ballroom ABC
- 9:30 AM – 10:45 AM **CONCURRENT SESSIONS**
**Evaluating the
Sale of a Practice**
Regency Ballroom EF

William M. Freedman, Esq.
Dinsmore & Shohl LLP

**How to Help Your
Dentist Thrive, Survive and
Get Out Alive**
Regency Ballroom G

Raymond F. "Rick" Willeford,
MBA, CPA, CFP, PFS
The Willeford Group
- 10:45 AM – 11:15 AM BREAK
Regency Ballroom ABC

- 11:15 AM – 11:45 AM **Vendor Presentations**
Regency Ballroom EF
- 11:45 AM – 1:15 PM LUNCH
Regency Ballroom ABC
- 1:15 PM – 3:20 PM **Meaningful Use & EHR
Provider Registration**
Regency Ballroom EF
David J. Zetter, PHR, CHCC,
CHCO, CPC, CPC-H,
PCS, FCS, CHBC
*Zetter Healthcare
Management Consultants*
- 3:20 PM – 3:40 PM BREAK
Regency Ballroom ABC
- 3:40 PM – 4:55 PM **ACO's**
Regency Ballroom EF
Reed Tinsley, CPA,
CVA, CFP, CHBC
Reed Tinsley, CPA
- 6:00 PM – 7:30 PM VENDOR NETWORKING
RECEPTION
Regency Ballroom ABC

DAY 3

Friday, June 24

- 7:30 AM – 8:00 AM CONTINENTAL BREAKFAST
Regency Ballroom ABC
- 8:00 AM – 8:10 AM WELCOME &
ANNOUNCEMENTS
Regency Ballroom EF
Kathryn I. Moghadas, RN,
CLHRM, CHBC, CHCC, CPC
NSCHBC President

- 8:10 AM – 9:00 AM **NSCHBC Statistics Update**
Regency Ballroom EF
Michael J. Dejno, CHBC, CPA
Healthcare Management Consultants, Inc.
- 9:00 AM – 9:15 AM BREAK
Regency Ballroom ABC
- 9:15 AM – 10:55 AM **Medical Economics Roundtable**
Regency Ballroom EF
Lois A. Bowers,
*Managing Editor
Medical Economics*
Kathryn I. Moghadas, RN,
CLHRM, CHBC, CHCC, CPC
Associated Healthcare Advisors, Inc.
Mark D. Scroggins,
MSBA, CPA, CHBC
Clayton L. Scroggins Associates, Inc.
Reed Tinsley, CPA,
CVA, CFP, CHBC
Reed Tinsley, CPA
H. Christopher
Zaenger, CHBC
Z Management Group, Ltd.
- 10:55 AM – 11:10 AM BREAK
Regency Ballroom ABC
- 11:10 AM – 12:25 PM **ICD-10**
Regency Ballroom EF
Maxine Lewis, CMM,
CPC, CPC-I, CCS-P
Medical Coding & Reimbursement Management
- 12:25 PM – 1:25 PM LUNCH
Regency Ballroom ABC

1:25 PM – 2:15 PM

CONCURRENT SESSIONS

ICD-10

Regency Ballroom EF

Henrietta Comrie,
CCS, CHCC, CPC
*Kohler HealthCare
Consulting, Inc.*

Kathryn I. Moghadas, RN,
CLHRM, CHBC, CHCC, CPC
*Associated Healthcare
Advisors, Inc.*

Uses and Abuses of 831(b) Captive Insurance Companies (CIC)

Regency Ballroom G

Professor Beckett G. Cantley
*Atlanta's John Marshall
Law School*

2:15 PM – 2:45 PM

BREAK – **PRIZE DRAWING!**

2:45 PM – 4:00 PM

Update on RAC Activity and the Use of RVUs in Measuring Compensation

Regency Ballroom EF

Joette Derricks, CPC,
CHC, CMPE, CSSGB
*Kohler HealthCare
Consulting, Inc.*

Charlotte L. Kohler, [RN],
CPA, CVA, CPAM, CPC, CHBC
*Kohler HealthCare
Consulting, Inc.*

4:00 PM – 4:45 PM

NSCHBC Membership Business Meeting

Regency Ballroom EF

5:30 PM – 7:30 PM

President's Awards Reception

Regency Ballroom G

DAY 4

Saturday, June 25

- 7:45 AM – 8:30 AM CONTINENTAL BREAKFAST
Regency North Foyer
- 8:00 AM – 8:30 AM **NSCHBC Board Meeting**
Buckeye Ballroom A
- 8:30 AM WELCOME &
ANNOUNCEMENTS

Regency Ballroom E
Kathryn I. Moghadas, RN,
CLHRM, CHBC, CHCC, CPC
NSCHBC President
- 8:30 AM – 10:00 AM **Taking Your Office
Paperless**
Regency Ballroom E

Fred H. Peck, DDS, AAACD
Fred H. Peck, DDS
- 10:00 AM – 10:15 AM **Sponsor Presentations**
Regency Ballroom E
- 10:15 AM – 11:00 AM NETWORKING BREAK
- 11:00 AM – 12:30 PM **Top How-To Tips for
Structuring the “Ideal”
Practice**
Regency Ballroom E

Charles Blair, DDS
*Dr. Charles Blair and
Associates, Inc.*
- 12:30 PM ADJOURNMENT

NSCHBC 2011 Exhibit Hall

REGENCY BALLROOM ABC

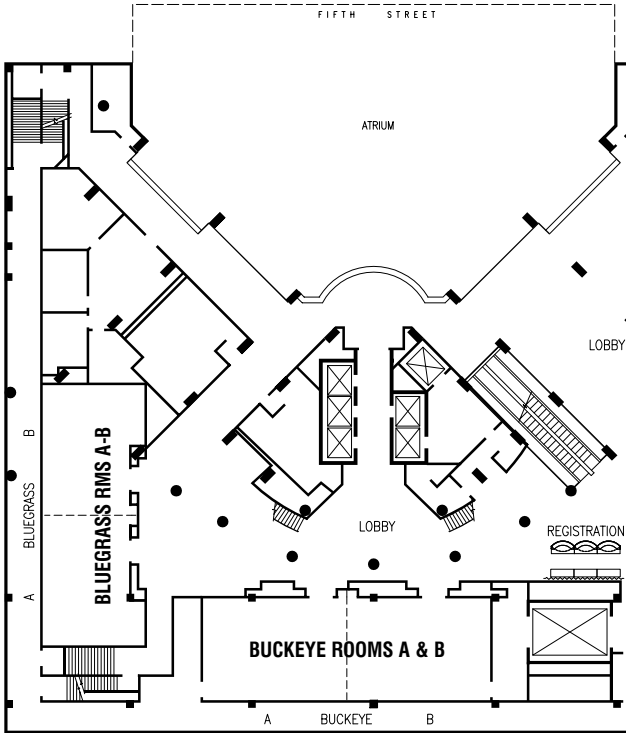

Booth #	Exhibitor Locator
1	American Medical Association
2	American Medical Association
3	MD On-Line
4	Etactics, Inc.
6	e-MDs
7	HealthPro Medical Billing

Booth #	Exhibitor Locator
8	Healthcare Billing and Management Association
9	Complete Medical Solutions, LLC
11	PMCA Liability Insurance, Ltd.
12	Professional Payroll Services Inc.

2011 ANNUAL MEETING

REGENCY BALLROOM A-B-C-D

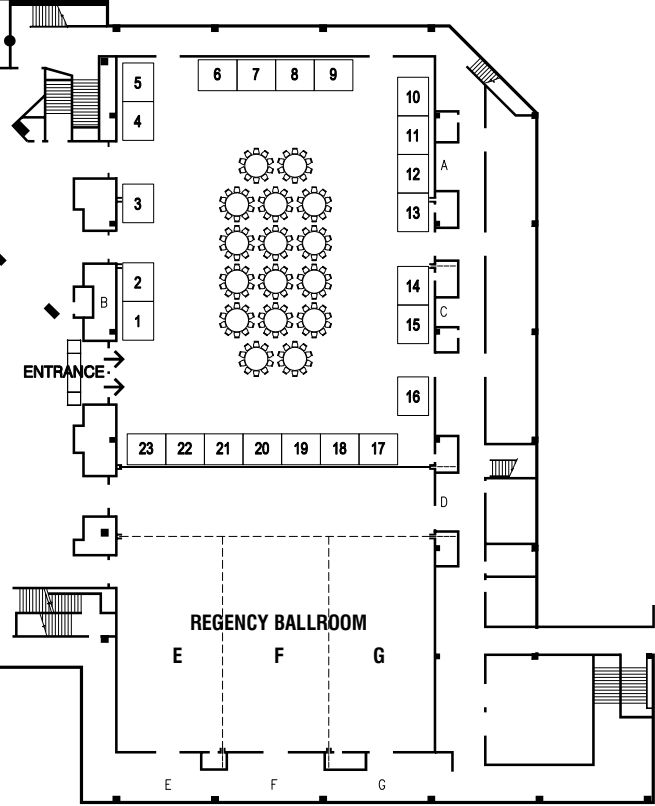

Booth # Exhibitor Locator

13	Gateway EDI
14	Greenway Medical Technologies
15	Coding Network, LLC (The)
16	Navicure, Inc.
17	Practice Flow Solutions

Booth # Exhibitor Locator

18	Physicians' Creative Capital Consortium
19	CCA Medical
20	Demandforce
21	Bank of America Practice Solutions
22	OAISYS
23	athenahealth, Inc.

About the Exhibitors

NSCHBC assumes no responsibility for the content of the exhibitors' own descriptions of products and/or services.

Exhibitor	Booth #
American Medical Association	1 + 2

515 N State Street
Chicago, IL 60654
(312) 464-5758

www.ama-assn.org/go/mvp

Introducing the newly expanded American Medical Association (AMA) Member Value Program. We're bringing you more options from more companies with more benefits for the practices that you serve. Save on transportation, financial services, cash flow management, medical supplies and equipment and on line reputation identity. Visit ama-assn.org/go/mvp for more information.

athenahealth, Inc.	23
---------------------------	-----------

311 Arsenal Street
Watertown, MA 02472
(617) 402-1855
www.athenahealth.com

athenahealth offers the leading cloud-based practice management, EHR, and patient communication services that help medical groups get more money and more control of patient care. Our offering includes:

- Easy-to-use cloud-based software lets you see and manage all aspects of your practice's performance. Easily manage scheduling and billing; monitor productivity, utilization and cash flow; and better handle patient encounters – without costly setups or upgrades.
- A constantly updated, real-time database of insurance and clinical rules. Our clients have access to our proprietary compilation of industry-trusted data. It includes billing codes, Pay-for-Performance and formulary requirements and clinical guidelines and protocols – updated as changes occur. It even flags

potential billing errors, so you can fix them before they cause problems. Database rules are embedded into your billing workflow. They also “pop up” as part of your patient encounters, giving you instant access to drug interaction alerts, drug allergy alerts, and information needed for reporting.

- Back-office services to take on your most time-consuming tasks. We free up more of your time by handling tasks like tracking claims, managing denials, posting EOBs and payments, and digitizing faxes. We build and maintain electronic connections for you – to payers, labs, pharmacies, hospitals, medical imaging archive systems, and health information exchanges (HIEs). We route critical results directly to appropriate members of your staff, including the appropriate doctors. We even flag clinical results that aren’t received when expected.

We help your practice get more money and more control of patient care so you can achieve – and sustain – financial health

Don't miss our ten minute presentation!

Bank Of America Practice Solutions 21

600 N Cleveland Avenue, Suite 300
Westerville, OH 43082
(614) 794-8224

Medical and Dental Financing

CCA Medical 19

6 Southridge Court
Greenville, SC 29607
(864) 527-5534
www.ccamedical.com

CCA MEDICAL provides 30 years experience dedicated to software needs of medical practices. Our secret of success is simply stated by our company motto “Service First.” From single physician to multi-physician clinics, we offer Practice Management Software and Electronic Health Record software solutions guaranteed to meet ONC guidelines.

Coding Network, LLC (The)

15

324 S. Palm Drive
Beverly Hills, CA 90212
(310) 888-8688
www.codingnetwork.com

The Coding Network provides four primary products: remote coding services (ongoing or temporary), coding compliance reviews, coding helpline services and physician documentation training. Our U.S. based certified coders/auditors provide services in 55 medical specialties, 49 states, 64 academic institutions, 160 medical billing companies and numerous community-based practices and facilities.

Complete Medical Solutions, LLC

9

11115 Industriplex Blvd, Suite 800
Baton Rouge, LA 70809
(225) 752-0612
www.doctornetwork.com

WINMED Professional, integrating the practice management and clinical component into one dynamic package. It is a uniquely integrated, easy to use practice management, EMR, and business management system designed around the client's needs to improve reimbursement and enhance compliance.

Demandforce

20

22 Fourth Street, 12th Floor
San Francisco, CA 94103
(415) 814-4768
www.demandforce.com

Demandforce is an award winning patient communications system that integrates seamlessly with your practice management software to automate your marketing and enhance your web presence. Demandforce helps attract new patients with reviews posted on Facebook & Google Places, retain existing patients with online communications, and measure results and patient satisfaction with real-time reporting.

e-MDs**6**

9900 Spectrum Drive
Austin, TX 78717
(512) 767-6109
www.e-mds.com

e-MDs is a leading developer of healthcare IT solutions, active in national health information technology and interoperability efforts. e-MDs Solution Series™ is the standard for affordable and integrated EHR and PRACTICE MANAGEMENT software solutions, including clinical, financial and document management modules that optimize workflow, revenue and support Meaningful Use achievement.

Etactics, Inc.**4**

4835 Darrow Road
Stow, OH 44224
(330) 342-0568
www.etacticsinc.com

Etactics provides Healthcare Revenue Cycle technology based solutions. We seek qualified healthcare consultants who can add value and services to our solutions. New opportunities around just released tools for automated Charity Validation, Patient Financial Scoring/Ability to Pay and DSH/340 B reporting with enhanced Medicaid/Medicare retrospective search for missed days...all available to help your clients meet their reimbursement challenges and shortfalls.

Gateway EDI**13**

501 N Broadway, 3rd Floor
Saint Louis, MO 63102
(800) 969-3666
www.gatewayedi.com

Gateway EDI's products and services help providers get paid. We offer simple solutions to complex business challenges. Our technology improves your efficiency by automating key business functions. State of the art Revenue Cycle Management tools, backed by direct access to a dedicated, informed customer service team, improve your bottom line.

Greenway Medical Technologies

14

121 Greenway Blvd
Carrollton, GA 30117
(770) 836-3100
www.greenwaymedical.com

Greenway Medical Technologies provides integrated EHR and clinical research solutions to more than 27,000 healthcare providers in 31 specialties and subspecialties. Greenway's single-database EHR, PM and interoperability solution PrimeSUITE® 2011 certified for Meaningful Use and awarded 11 KLAS awards since 2004 streamlines clinical, RCM and administrative tasks. For more information, visit www.greenwaymedical.com.

Healthcare Billing & Management Association 8

1540 S Coast Highway, Suite 203
Laguna Beach, CA 92651
(404) 285-9722
www.hbma.org

The first trade association for medical billers, founded in 1993, HBMA is also the only trade association representing third-party and other medical billers in Washington. Constant changes in Medicare, Medicaid, private health insurance legislation and regulations make this presence essential.

HealthPro Medical Billing

7

4132 Elida Road
Lima, OH 45807
(419) 224-5707
www.healthpromedical.com

HealthPro provides breakthrough expertise in medical billing. Our clients appreciate our uncommon attention to detail throughout the billing process. We achieve superior financial results for the physicians and provide them with extraordinary reports creating peace of mind.

MD On-Line 3
4 Campus Drive
Parsippany, NJ 07054
(888) 499-5465
www.mdon-line.com

Navicare, Inc. 16
2055 Sugarloaf Circle, Suite 600
Duluth, GA 30097
(770) 342-0230
www.navicare.com

Navicare is a leading Internet-based medical claims clearinghouse that helps physician practices improve claims reimbursement and staff productivity. Serving over 20,000 physicians in practices nationwide, Navicare's solutions automate account receivables processes, including primary and secondary claims reimbursement; patient eligibility verification; rejected and denied claims management; electronic remittance and posting; claims and remittance reporting and analysis; and patient statement processing. Navicare's solution is supported by its unique 3-Ring™ Client Service.

Navicare is a member of the MGMA AdminiServe Partner Network, a group of vendors that have been vetted by MGMA and peer reviewed by its members. Navicare has ranked among the fastest growing companies nationally in the 2007, 2008 and 2009 Deloitte Fast 500 rankings, and 2008, 2009 and 2010 Inc. 5000. For more information, please visit www.navicare.com.

OAISYS 22
7965 South Priest Drive, Suite 105
Tempe, AZ 85284
(888) 496-9040
www.oaisys.com

As the most HIPAA-compliant of all call recording solutions, OAISYS has helped healthcare providers around the country improve their insurance payment collections and settlement times, resolve licensing and liability

disputes, improve patient care and service and improve their business processes for ROI and revenue enhancements across their operations. www.oaisys.com/health-care.aspx

Don't miss our ten minute presentation!

Physicians' Creative Capital Consortium 18

808 Tarleton Avenue
Burlington, NC 27215
(336) 222-1229
www.physiciansincharge.com

Physicians' Creative Capital Consortium (PC3), an advocacy membership model, offers qualifying physicians opportunities for new revenues, increased practice efficiencies and bolstered retirement capital. Historically, physicians have paid retail prices for their essential products and services; No longer. The largest individual physician expense, medical malpractice insurance, can now be acquired wholesale. PC3 membership entitles physicians to start building capital once approved for coverage, earning access prior to retirement.

PMCA Liability Insurance, Ltd. 11

PO Box 13066
Lansing, MI 48901-3066
(800) 955-2840
thepmca.com

Healthcare Consultants Liability Protection

Practice Flow Solutions 17

7742 Spalding Drive, Suite 368
Norcross, GA 30092
(678) 935-7911
www.practiceflowsolutions.com

Practice Flow Solutions is a medical planning firm focusing on helping practice efficiencies by identifying and solving problems in patient, staff, and doctor flow. Our collaboration with you creates productive practice environments that allow patients better access to care and a more rewarding place to work for staff and doctors.

Professional Payroll Services Inc.

12

8832 Reading Road
Cincinnati, OH 45215
(513) 679-4108
www.cincypayroll.com

We provide comprehensive Payroll/HR, Time & Attendance, Employee Self-Service and Employee Screening services. We offer all of the same services as the large national payroll service companies such as ADP and Paychex. We provide a higher level of customer service to our clients as well as increased flexibility, customization and competitive pricing. We also have a private label service offering that would allow NSCHBC members to offer payroll services to their clients without taking on the overhead of running their own internal payroll service company. We would provide to the partner a payroll software labeled in the partner company's own logo. We would handle all of the payroll processing, customer service and back office support to their clients.



NSCHBC 2010-2011

Officers, Board, Past-Presidents & Staff

OFFICERS

President

Kathryn I. Moghadas, RN, CLHRM, CHBC, CHCC, CPC
Associated Healthcare Advisors, Inc.

President-Elect

Stephen J. Leary, CHBC, EA, ATA, ATP
Professional Management Healthcare Consultants, LLC

Secretary-Treasurer

Steven Peltz, CHBC
Peltz Practice Management & Consulting Services, LLC

Immediate Past-President

J. Gray Tuttle, CHBC
The Rehmann Group

BOARD OF DIRECTORS

Judith N. Aburmishan, MBA, CPA, CHBC
FGMK, LLC

C. David Carpenter, EA, CHBC
Healthcare Management Consultants, Inc.

Peggy E. Delany, MBA, CHBC
DR Management, LLC

Christopher Mahan, CHBC, MBA ACC
Mahan & Associates, LLC

Tessie D. Quattlebaum, CHBC, FACHE
Quantrex HealthCare Consulting Services

Robert C. Scroggins, JD, CPA, CHBC
Clayton L. Scroggins Associates, Inc.



Reed Tinsley, CPA, CVA, CFP, CHBC

Reed Tinsley, CPA

H. Christopher Zaenger, CHBC

Z Management Group, Ltd.

David J. Zetter, PHR, CHCC, CHCO, CPC, CPC-H,
PCS, FCS, CHBC

Zetter Healthcare Management Consultants

PAST PRESIDENTS

Michael P. Brady, CHBC

Healthcare Business Consultants, Inc.

2006-2007

Joseph M. Cobo, CHBC, CMC

Cobo, Welzien, Bowers & Company, LLC

2007-2008

Rex A. Stanley, RN, CMM, CPC, CHBC, CHCC, PCS

Unicor Medical, Inc.

2008-2009

STAFF

Executive Director

Carol Wynne

Administrator

Rachael Shaw

General Counsel

Robert J. Saner, Esq.





HYATT REGENCY | CINCINNATI, OHIO

JUNE 22-25

**National Society of Certified
Healthcare Business Consultants**

12100 Sunset Hills Road
Suite 130
Reston, Virginia 20190

Tel: 703-234-4099
Fax: 703-435-4390
Email: info@nschbc.org
www.nschbc.org